

TEST REPORT

Applicant : Alpha Korea Ltd.

Address : 1Ra 310 Sihwa Industrial Complex, 40, Okgucheonseo-ro 131beon-gil,
Siheung-si, Gyeonggi-do, Korea

Page: 1 of 3

Report No. RT15R-S3931-002-E2

Date: Aug. 28, 2015

Sample Description : The following submitted sample(s) said to be:-

Name/Type of Product : SOLDER PASTE OM340-SL SAC305

Sample ID No. : RT15R-S3931-002

Manufacturer/Vendor : Alpha Korea Ltd.

Sample received : Aug. 25, 2015

Testing Date : Aug. 25, 2015 ~ Aug. 28, 2015

Test Method(s) : Please see the following page(s).

Test Result(s) : Please see the following page(s).

* Note 1 : The test results presented in this report relate only to the object tested.

* Note 2 : This report shall not be reproduced except in full without the written approval of the testing laboratory.

Approved by,



Jade Jang / Lab. Technical Manager

Authorized by,



Bo Park / Lab. General Manager



Authenticity check

This Test Report is issued by the Company subject to its Terms and Conditions of Business printed overleaf. Attention is drawn to the limitations of liability, indemnification and jurisdictional issues defined therein. This Test Report shall not be reproduced, except in full, without prior written consent of the Company.

Intertek Testing Services Korea Ltd.

Seoul Office: Tel : 02-6090-9500 Fax : 02-3409-0025 Daegu Office : Tel : 053-600-8647 Fax : 053-600-8645 Web Site : www.intertek.co.kr

Seoul Lab. Address : 7, Ahasan-ro 5-gil, Seongdong-gu, Seoul, 133-833 Korea

Ulsan Lab. Address : 34, Yongam-gil, Chongryang-myeon, Ulju-gun, Ulsan 689-865 Korea

TEST REPORT

Report No. RT15R-S3931-002-E2

Page: 2 of 3
Date: Aug. 28, 2015

Sample ID No. : RT15R-S3931-002

Sample Description : SOLDER PASTE OM340-SL SAC305

Test Item	Unit	Test Method	MDL	Result
Bromine (Br)	mg/kg	With reference to EN 14582, by oxygen combustion with bomb and determined by IC	30	N.D.
Chlorine (Cl)	mg/kg	With reference to EN 14582, by oxygen combustion with bomb and determined by IC	30	N.D.

Tested by : Dahye Lim

Notes : mg/kg = ppm = parts per million

< = Less than

N.D. = Not detected (<MDL)

MDL = Method detection limit

* View of sample as received;-

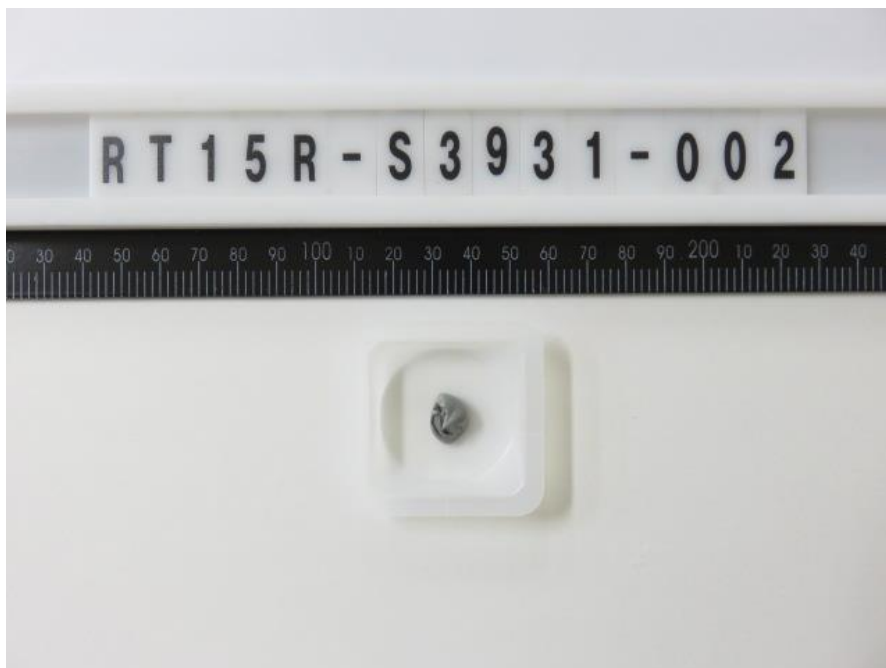

This Test Report is issued by the Company subject to its Terms and Conditions of Business printed overleaf. Attention is drawn to the limitations of liability, indemnification and jurisdictional issues defined therein. This Test Report shall not be reproduced, except in full, without prior written consent of the Company.

Intertek Testing Services Korea Ltd.Seoul Office: Tel : 02-6090-9500 Fax : 02-3409-0025 Daegu Office : Tel : 053-600-8647 Fax : 053-600-8645 Web Site : www.Intertek.co.kr

Seoul Lab. Address : 7, Ahasan-ro 5-gil, Seongdong-gu, Seoul, 133-833 Korea

Ulsan Lab. Address : 34, Yongam-gil, Chongryang-myeon, Ulju-gun, Ulsan 689-865 Korea

TEST REPORT

Report No. RT15R-S3931-002-E2

Page: 3 of 3
Date: Aug. 28, 2015

Sample ID No. : RT15R-S3931-002

Sample Description : SOLDER PASTE OM340-SL SAC305

Flow Chart (Halogen)

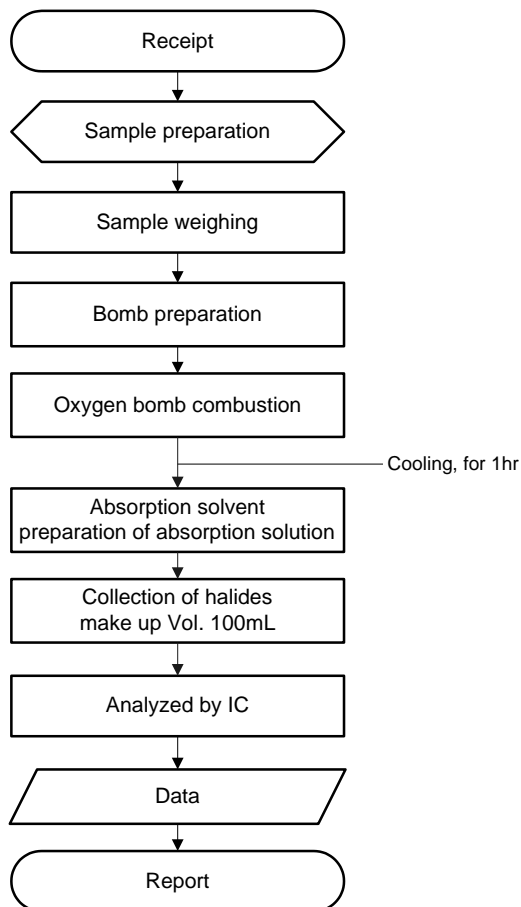

***** End of Report *****

This report is made solely on the basis of your instructions and/or information and materials supplied by you. It is not intended to be a recommendation for any particular course of action. Intertek does not accept a duty of care or any other responsibility to any person other than the Client in respect of this report and only accepts liability to the Client insofar as is expressly contained in the terms and conditions governing Intertek's provision of services to you. Intertek makes no warranties or representations either express or implied with respect to this report save as provided for in those terms and conditions. We have aimed to conduct the Review on a diligent and careful basis and we do not accept any liability to you for any loss arising out of or in connection with this report, in contract, tort, by statute or otherwise, except in the event of our gross negligence or wilful misconduct.

This Test Report is issued by the Company subject to its Terms and Conditions of Business printed overleaf. Attention is drawn to the limitations of liability, indemnification and jurisdictional issues defined therein. This Test Report shall not be reproduced, except in full, without prior written consent of the Company.

Intertek Testing Services Korea Ltd.Seoul Office: Tel : 02-6090-9500 Fax : 02-3409-0025 Daegu Office : Tel : 053-600-8647 Fax : 053-600-8645 Web Site : www.Intertek.co.kr

Seoul Lab. Address : 7, Ahasan-ro 5-gil, Seongdong-gu, Seoul, 133-833 Korea

Ulsan Lab. Address : 34, Yongam-gil, Chongryang-myeon, Ulju-gun, Ulsan 689-865 Korea